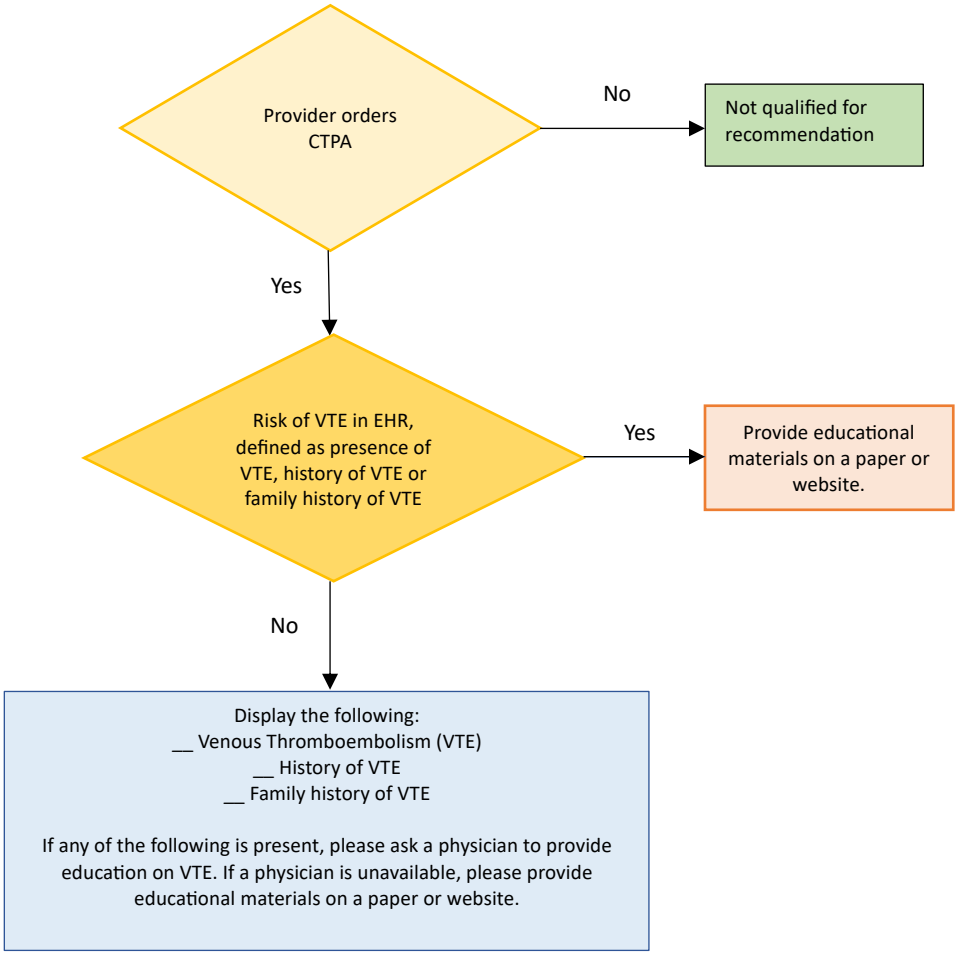
Provider orders CTPA
No
Not qualified for recommendation
Yes
Risk of VTE in EHR, defined as presence of VTE, history of VTE or family history of VTE
Yes
Provide educational materials on a paper or website.
No
Display the following:
__ Venous Thromboembolism (VTE)
__ History of VTE
__ Family history of VTE
If any of the following is present, please ask a physician to provide education on VTE. If a physician is unavailable, please provide educational materials on a paper or website.